



ISTITUTO GEMMOLOGICO NAZIONALE

COLOURED GEMSTONES

REPORT N. 27488

ROME, 29/May/2019

DESCRIPTION: N°1 Faceted transparent gemstone

IDENTIFICATION: Natural beryl
Variety: EMERALD

COLOUR: Intense green

SATURATION: Excellent

TRANSPARENCY: Excellent

SHAPE - CUT: Octagonal - steps

MASS ct.: 4.22

MEASUREMENTS mm.: 10.70 x 9.68 x 5.45

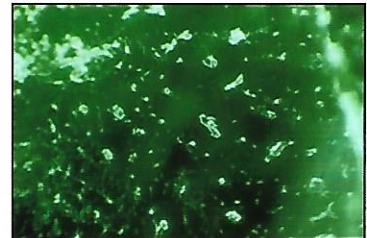

COMMENTS: FF (o) (min)

ORIGIN: [Colombia]

Dr. F. Butini, GG, FGA

E. Butini, GG, FGA





ISTITUTO GEMMOLOGICO NAZIONALE

JEWELS

REPORT N. 27572

ROME, 25/June/2019

DESCRIPTION: Platinum ring set with SAPPHIRE (variety of corundum) and DIAMONDS.

(see picture)

WEIGHT gr.: 8.04

CENTRAL GEM: N°1 SAPPHIRE
Cut: Octagonal, steps
Weight: ct. 3.20 approx.
Dimensions: mm. 9.22 x 9.00 x 3.89 approx.
Colour: Blue
Saturation: Very good
Transparency: Excellent
Origin: [Ceylon - Sri Lanka]



LATERAL GEMS: N°6 DIAMONDS
Cut: Baguette
Weight: ct. 0.55 total approx.
Colour: G/H
Clarity: IF/VVS



CONTOUR GEMS: N°62 DIAMONDS
Cut: Round, brilliant, huit/huit
Weight: ct. 1.60 total approx.
Colour: G/H
Clarity: IF/VVS

STAMPES: Bvlgari

OBSERVATIONS: The tested gems have resulted to be:
NATURAL SAPPHIRE* and DIAMONDS
*No indication of thermal treatment (NI).

NOTES: See info on reverse side
n°2 chipped diamonds



Dr. F. Butini, GG, FGA

E. Butini, GG, FGA